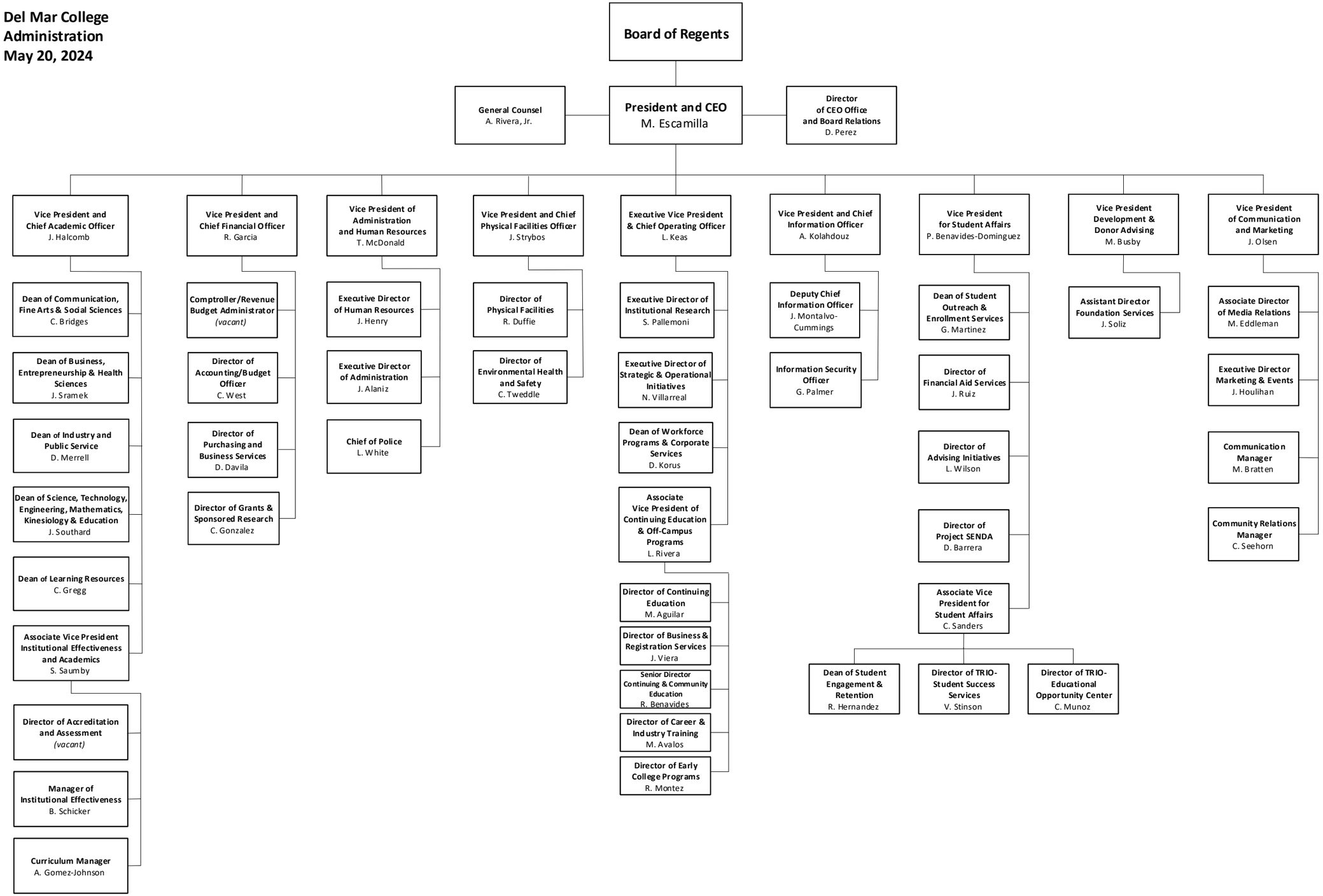Del Mar College
Administration
May 20, 2024